

# How to Set Up a Hero Parent or Student

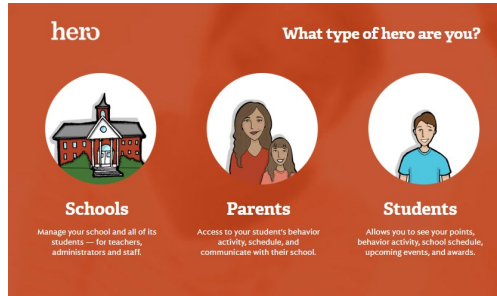

**Step 1:** Visit <https://access.heropowered.com>

Parents: Select “Parents”  
Students: Select “Students”

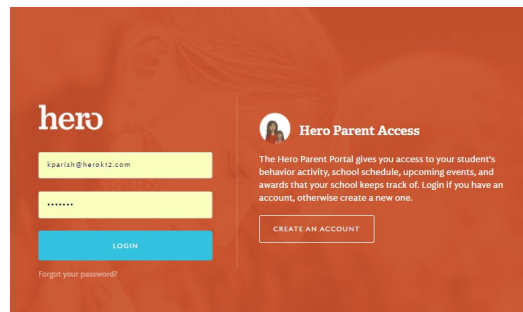

**Step 2:** Click on “Create An Account” for first-time users.

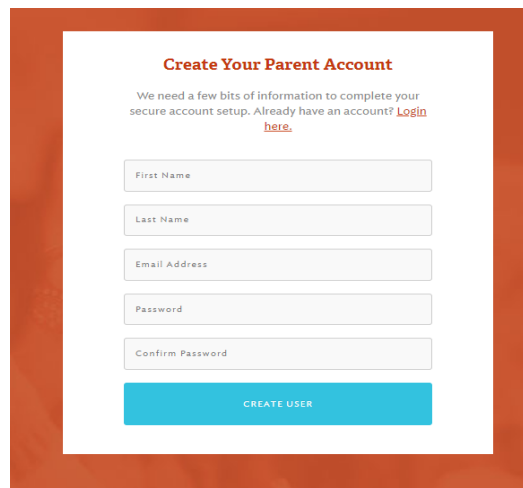

**Step 3:** Set up your parent or student account.

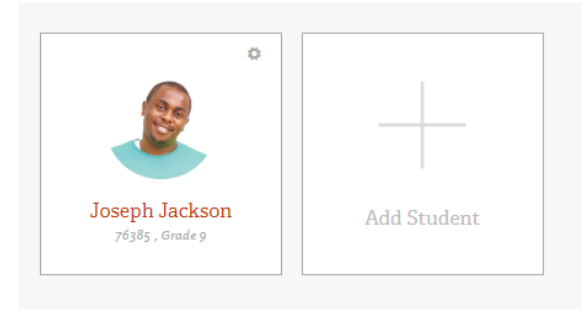

**Step 4:** Click “Add Student”

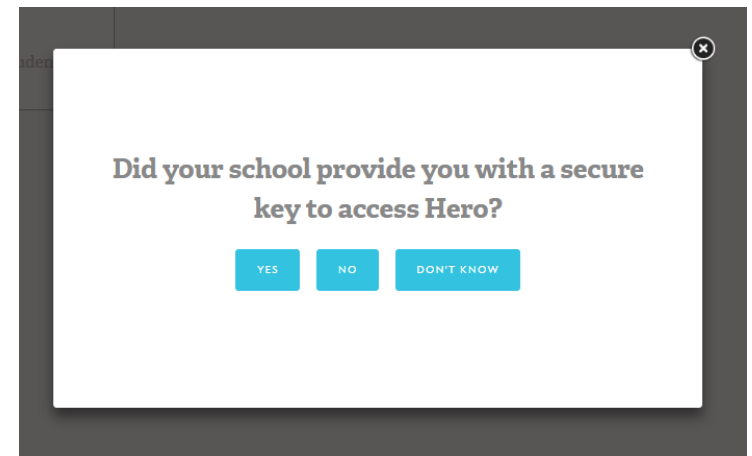

**Step 5:** Select “NO”

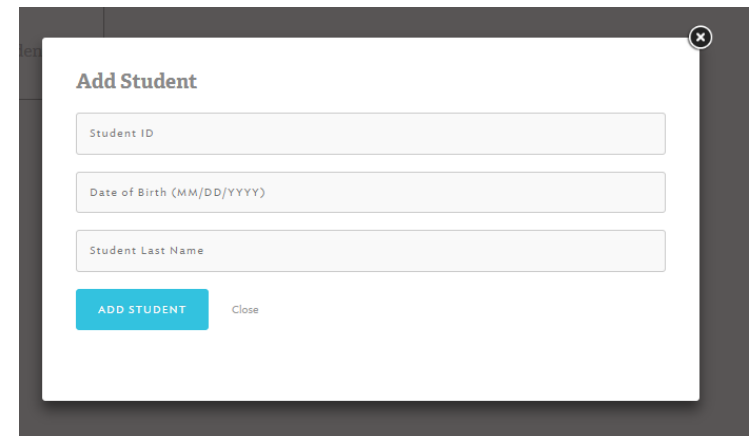

**Step 6:** Type in the information as it is recorded in Hero and select “Add Student”

**\*\*Once parents and/or students have created an account from the Hero web portal, they then may download the app and sign in with the same credentials.**

# Cómo configurar su cuenta de HERO para un padre o estudiante

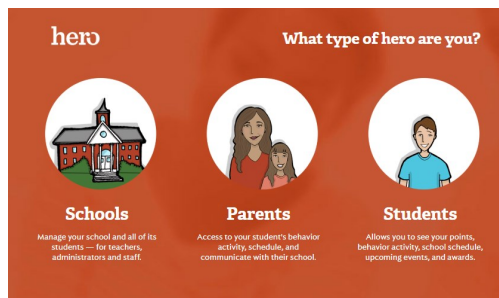

**Paso 1:** Visitar <https://access.heropowered.com>

Padres: Selecciona "Padres"

Estudiantes: Selecciona "Estudiantes"

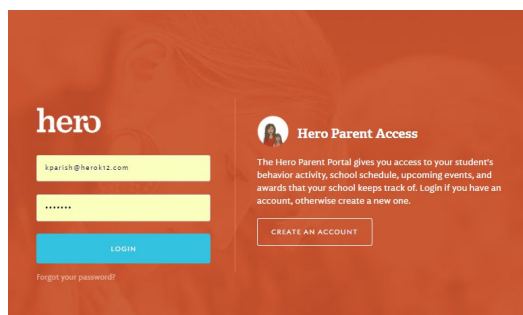

**Paso 2:** Haga clic en "Crear una cuenta" para usuarios nuevos.

The image shows the "Create Your Parent Account" form. It has a title "Create Your Parent Account" and a sub-header "We need a few bits of information to complete your secure account setup. Already have an account? [Login here.](#)". The form contains five input fields: "First Name", "Last Name", "Email Address", "Password", and "Confirm Password". At the bottom is a blue "CREATE USER" button.

**Paso 3:** Configure su cuenta de padre o estudiante.

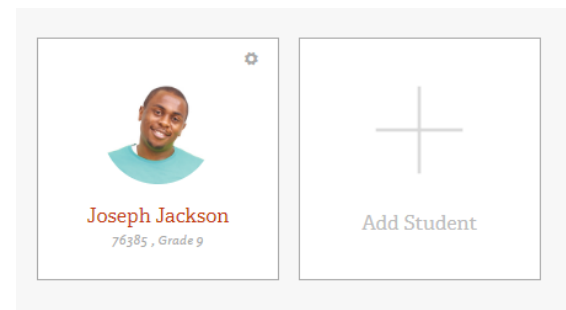

**Paso 4:** Haga clic en "Agregar estudiante"

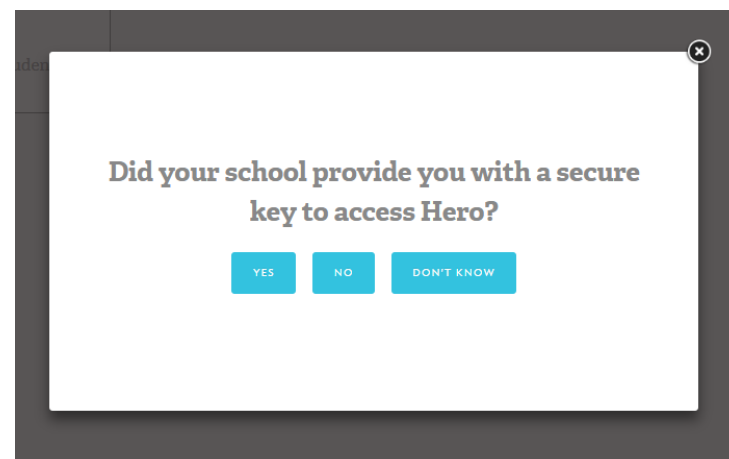

**Paso 5:** Seleccione "NO"

The image shows the "Add Student" form. It has a title "Add Student" and a "Close" button. The form contains three input fields: "Student ID", "Date of Birth (MM/DD/YYYY)", and "Student Last Name". At the bottom is a blue "ADD STUDENT" button.

**Paso 6:** Escriba la información tal como está grabado en Hero y selecciona "Agregar Estudiante"

**\*\* Una vez que los padres y / o los alumnos hayan creado una cuenta en el portal web de Hero, pueden descargar la aplicación e iniciar sesión con las mismas credenciales.**